

Land Management Systems FY 2025 Budget

May 20, 2024



Department Overview

- **Real Estate** – Property Interest, Land Acquisition, Property Management and Surplus Property
- **Survey** – Boundary, Topographical, Right of Way and As-Built surveys, Stake Outs and Easement Descriptions
- **Geographic Information Systems (GIS)** – Data Maintenance, Map Creation, GIS Analysis, Application Development and GIS Addressing/Road Centerline

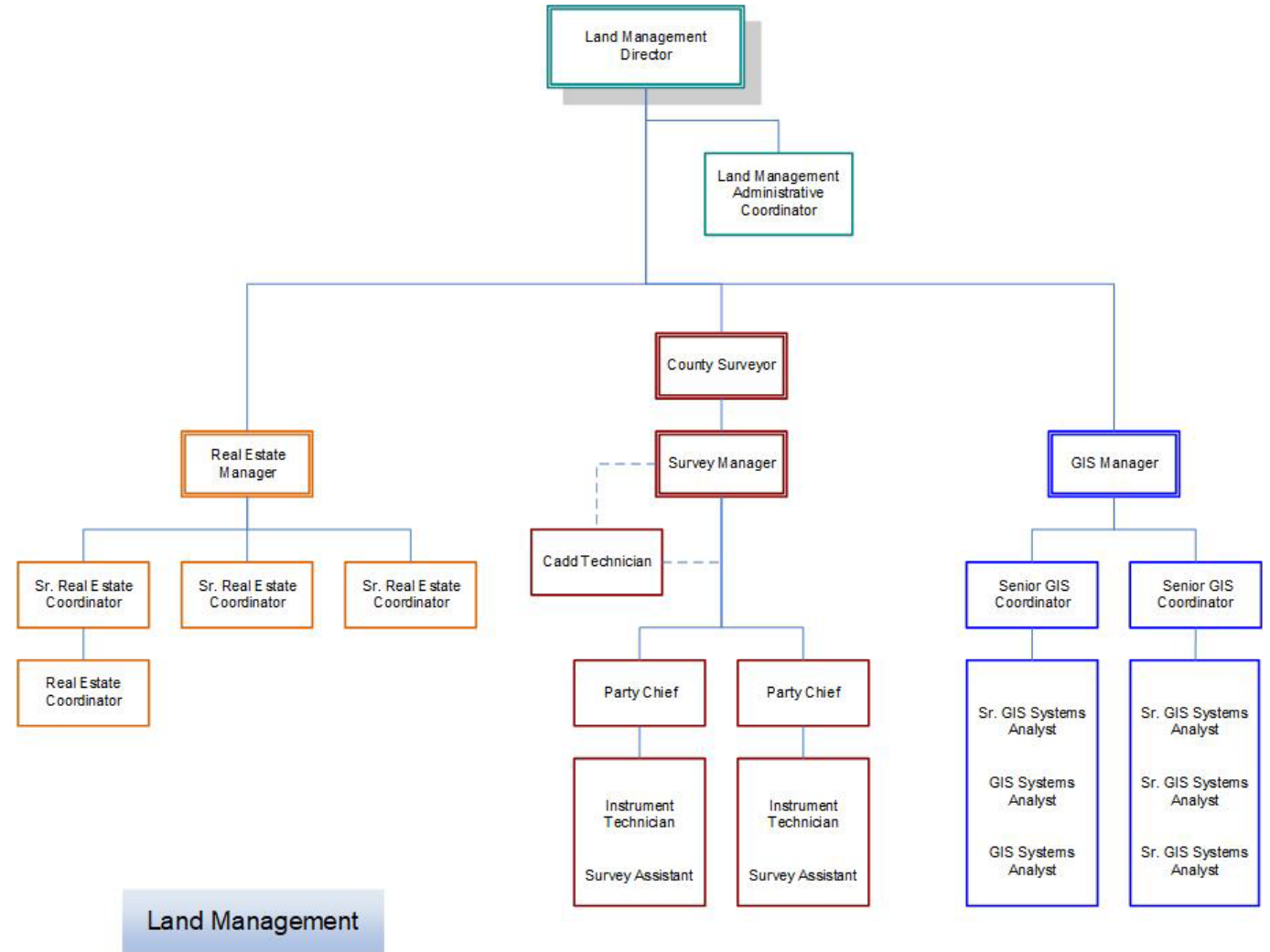

Existing Service Level

FY 23 Highlights	Totals
Real Estate - Acquisitions and Easements	201
Survey - Plat Review and Surveying Projects	358
GIS- IMap and Map Requests	172,715

Survey Division

F250 4x4 Super Duty Crew Cab (Fleet)

Leica total Station 16 with AP20 Autopole x 2 and Leica CS35 Tablet (\$182,930)

Capital Improvement Projects

Orthophotography Project (\$147,500)

Countywide LiDAR Project (\$640,300)

Reclassifications

LMS job descriptions rewritten to reflect duties and facilitate a career progression

Enhanced Service Level

Real Estate Division

Consulting Services (\$100,000)

